

sit tight. sit still. sit tall. sit right.

sit with me. sit alone. sit pretty.

sit down. sit at the same table.

sit up and take notice.

sit it out. sit on the fence.

sit beside me. sit on your hands.

sit up. sit here. sit there.

sit smarter.



eurotech
a raynor group company

The best seat in the house,
wherever you put it.

Think of how many hours people spend chained to their chairs. Then multiply by all the employees in your company. And your friend's company. And their friend's company. Thrown in a relative or two and what you get is a lot of time sitting. And, with the average chair, a lot of time suffering.

The least we could do is reciprocate. We've spent almost 40 years figuring out how to help you Sit Smarter, resulting in 42 perfect chairs—not counting the almost infinite ways you can customize them.

We spend so much time on our chairs because it's where you spend your time.

We put a premium on quality, comfort, good design and great results. And it shows. They work so well that you won't notice them while you work. Maybe what's more impressive is that you also won't notice them when you clock out to go home.

At the end of the day, it's about how you feel...at the end of the day.

our promise

We sold our first office chair in 1979, committed to the idea that superior craftsmanship and design are the key to delivering real value for our customers. Nearly 40 years later these same values find their way into every seat we sell: exceptional seating, without exception.

Design

Beautiful design motivates and inspires. Isn't that what you want your workspace to do? Some of the industry's most talented designers work tirelessly to ensure that Eurotech chairs provide ergonomic performance and visual artistry.

Craftsmanship

We don't cut corners. Every Eurotech chair is painstakingly crafted using the best textiles, materials and cutting edge technologies. The result is high-performance seating that delivers comfort that always works overtime.

Value

The lowest price is not always the best value. Every chair in our comprehensive collection offers a unique balance of price, quality and beauty. We like to say our chairs are the perfect marriage of form, function and frugality. Combined with our unmatched customer service, it makes Eurotech chairs the best value in the market.

Eurotech. Sit Smarter.™



ALL CHAIRS ARE
GREENGUARD CERTIFIED.

Table of Contents

Chairs

Nuvm	6	Odyssey	46	Faze	64
i00	10	Pembroke	47	Flamingo	65
Ergo Elite	14	Europa	48	Reklin	65
Ergohuman	16	4x4	52	Aire	66
Concept 2.0	26	Racer	54	Flip	67
Fuzion	27	Racer St	54	Dakota 2	68
Astra	28	Aviator	55	Dakota	69
Monterey	29	Slider	55	Breeze	70
Apollo li	32	Cypher	56	Cypress	70
Apollo	34	Newport	56		
Hawk	38	OSS	57	Features & Index	71
Maze	39	Eduskate	60	Features & Options	72
Stingray	39	Big & Tall	61	Chair Dimension Index	73
Tetra	40	Excelsior 350	61	Greenguard	94
Marlin	40	24/7	62	24hr Shipping Policy	94
Kinetic	41	Extended Height Stools	63	Warranty Information	95
Manchester	44	Kradl	64		



C.O.M.	80	Healthcare	83	Terms and Availability	96
About Fabrix	81	Fabric Selections	84		
Outlast	82	Fabrix Index	92		

designer profile

karim rashid

Karim Rashid is an internationally celebrated industrial designer and interior architect. His work includes luxury goods, furniture, lighting, surface design, brand identity and packaging.

Time magazine has described him as the “most famous industrial designer in all the Americas.”

“I wanted the chakra to work as hard as I do. I designed it to deliver uncompromising quality, to always delight and never disappoint. It achieves this effortlessly.”





DM
no Group
rev. 2007.

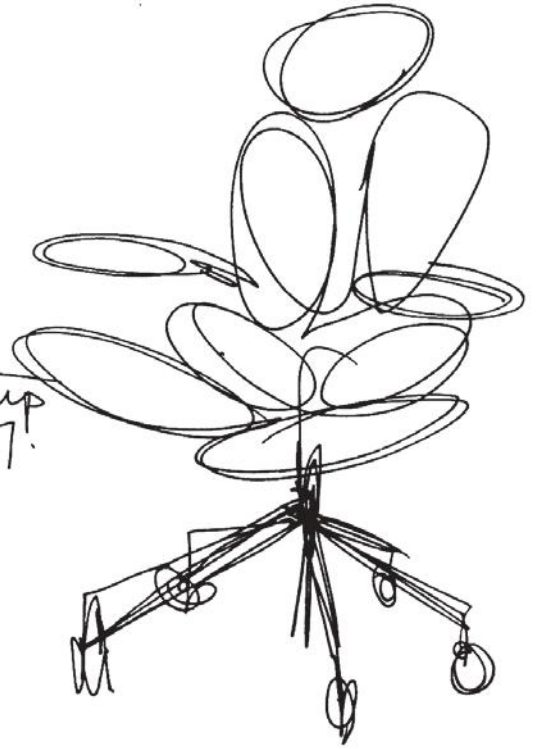

chakra

The Chakra features a unique zoomorphic structure that is light and airy yet extremely comfortable. This innovative chair focuses on the body's energy centers, cushioning the chakras and leaving the rest of the body free of tension.



◀ **nuvem**
NUVEMWHT
\$4255

features

tilt lock
back angle adjustment
Nuvem comes
standard with
laptop/tablet arm
and ottoman
custom color options
are available with
8-10 week delivery

sitting in style

The Nuvem chair is unmistakably modern and bold. With its three reclining positions and available accessories to integrate laptops, touch screens, and other mobile devices, the Nuvem becomes a stylish workstation of luxurious comfort.

nuvem



◀ *NUVEMBLK*
\$4255



colors

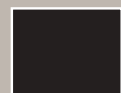

black leather &
aluminum frame



white leather &
teak finish frame







the future is iOO

cutting edge meets proven technology

If chairs were living, breathing animals, subject to the same ruthless laws of natural selection other creatures are, the iOO would represent a pinnacle of evolution — a sleek, powerful product of generations of development and refinement, and an obsession with perfection. It is adjustable, yet effortlessly simple. All of its controls have been integrated into a single mechanism. The iOO adapts, overcomes and excels.



optional ▶
headrest
i00-HDR-WHT
i00-HDR-BLK
\$76

◀ **i00 mesh
seat and back**

i00-BLK
i00-WHT
\$1176

**i00 fabric seat
and mesh back**

i00-BLKFS
i00-WHTFS
\$1208

fabrix 1 \$1239

fabrix 2 \$1258

fabrix 3 \$1292

C.O.M. Yardage 1.00

features

- tilt tension control
- tilt lock
- back angle adjustment
- synchro-tilt
- seat height adjustment
- waterfall seat
- 2.8" ratchet back
 - height adjustment
- seat depth adjustment
- width adjustable arms
- arm height adjustment
- swivel arm
- fabric seat
- arm depth adjustment
- optional headrest*



▲
i00- WHT
mesh seat
\$1176



▲
i00- WHTFS
fabric seat
\$1208

*shown with
optional headrest*
\$76



▲
i00- BLKFS
fabric seat
\$1208

*shown with
optional headrest*
\$76



8-Way Adjustable Arm



Tension Control



Dynamic Lumbar



2 Piece Back Flex

fabrix | custom upholstery

colors

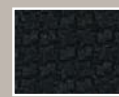

black fabric
A24337



black mesh
W09-1



◀ **ergo elite**
high back
ME22ERGLT-N15
\$1392

features

- tilt tension control
- tilt lock
- back angle adjustment
- synchro-tilt
- seat height adjustment
- waterfall seat
- back height adjustment
- seat depth adjustment
- width adjustable arm pads
- arm height adjustment
- swivel arm
- arm depth adjustment
- single lever adjustment
- adjustable headrest



◀ **ergo elite mid back**
ME5ERGLTLOW-N15
\$1365



ergo elite

colors



black mesh W09-1



ergohuman

unrivaled ergo

style, durability and complete comfort

All of our Ergo chairs were engineered with your total comfort in mind.

Aesthetics, form and function are merged seamlessly in a single design, allowing Ergo chairs to be minutely adjusted to achieve unrivaled support.

A synchro-tilt mechanism with infinite lock, sliding seat, pneumatic height adjustment, and headrest, are standard on all Ergo models. Add a choice of mesh, leather, or a selection from our Fabrix catalog, and you can build the perfect Ergo chair for you.



◀ **ergo human
highback
ME7ERG**
\$1310

features

tilt tension control
tilt lock
back angle adjustment
synchro-tilt
seat height adjustment
waterfall seat
back height adjustment
seat depth adjustment
arm height adjustment
swivel arm
arm depth adjustment
single lever adjustment
adjustable headrest

ergohuman



ergo human
ME7ERG
\$1310



ergo human
mid-back
ME8ERGLO
\$1282



colors



grey mesh W09-53



blue mesh KM15



plum mesh KM12



green mesh KM14



black mesh W09-1



orange/copper
mesh KM13

ergohuman



◀ **ergohuman
leather high-back**

LE9ERG

€1363

fabrix 1 €1452

fabrix 2 €1479

fabrix 3 €1530

C.O.M. Yardage 1.50

features

tilt tension control
tilt lock
back angle adjustment
synchro-tilt
seat height adjustment
waterfall seat
back height adjustment
seat depth adjustment
arm height adjustment
swivel arm
arm depth adjustment
adjustable headrest on
the high back version

ergohuman

colors



black leather



**ergohuman
leather seat &
mesh mid-back**

LEM6ERGLO

leather seat
& mesh back

\$1303

fabrix 1 \$1372

fabrix 2 \$1394

fabrix 3 \$1434

C.O.M. Yardage 1.00



**ergohuman
leather seat &
mesh high-back**

LEM4ERG

\$1336

fabrix 1 \$1413

fabrix 2 \$1442

fabrix 3 \$1491

C.O.M. Yardage 1.00



**ergohuman
leather mid-back**

LE10ERGLO

\$1329

fabrix 1 \$1409

fabrix 2 \$1432

fabrix 3 \$1472

C.O.M. Yardage 1.25



seat depth sadjustment



tilt tension control



◀ **ergohuman high back fabric seat with mesh back**

FME11ERG

€1323

fabrix 1 €1413

fabrix 2 €1442

fabrix 3 €1491

C.O.M. Yardage 1.00

features

tilt tension control
 tilt lock
 back angle adjustment
 synchro-tilt
 seat height adjustment
 waterfall seat
 back height adjustment
 seat depth adjustment
 arm height adjustment
 swivel arm
 arm depth adjustment
 single lever adjustment
 adjustable headrest

ergohuman



**ergohuman mid back
fabric seat with
mesh back**

FME33ERGLO

€1292

fabrix 1 €1372

fabrix 2 €1394

fabrix 3 €1434

C.O.M. Yardage 1.00

features

- tilt tension control
- tilt lock
- back angle adjustment
- synchro-tilt
- seat height adjustment
- waterfall seat
- back height adjustment
- seat depth adjustment
- arm height adjustment
- swivel arm
- arm depth adjustment
- single lever adjustment



**ergohuman high back
fabric seat and back**

FE55ERG

€1336

fabrix 1 €1452

fabrix 2 €1479

fabrix 3 €1530

C.O.M. Yardage 1.50

features

- tilt tension control
- tilt lock
- back angle adjustment
- synchro-tilt
- seat height adjustment
- waterfall seat
- back height adjustment
- seat depth adjustment
- arm height adjustment
- swivel arm
- arm depth adjustment
- single lever adjustment
- adjustable headrest



**ergohuman mid back
fabric seat and back**

FE66ERGLO

€1303

fabrix 1 €1409

fabrix 2 €1432

fabrix 3 €1472

C.O.M. Yardage 1.25

features

- tilt tension control
- tilt lock
- back angle adjustment
- synchro-tilt
- seat height adjustment
- waterfall seat
- back height adjustment
- seat depth adjustment
- arm height adjustment
- swivel arm
- arm depth adjustment
- single lever adjustment

colors



black perfection 1



black mesh
W09-1

ergohuman

designer profile

neil wu

Internationally recognized industrial designer Neil Wu is the creator of the Ergo Elite, Ergohuman, iOO, Concept 2.0 and Nuvem chairs. Neil has an unparalleled attention to detail and unbridled enthusiasm for cutting edge design. His innovative flair has produced quality office chairs with sleek, sharp designs.

“I’m a very practical designer. I let market needs guide my design. If you make a chair that works well, it will inherently look good.”



concept 2.0

The Concept 2.0 is truly a ground-breaking chair. It features Neil's innovative design for the world's first single lever adjustment mechanism, providing an unprecedented union of simplicity and functionality. ▼





◀ **concept 2.0**
CONCEPT2.0
\$1103

features

- tilt tension control
- tilt lock
- back angle adjustment
- synchro-tilt
- seat height adjustment
- waterfall seat
- lumbar support
- 2.8" ratchet back height adjustment
- seat depth adjustment
- width adjustable arms
- arm height adjustment
- swivel arm
- arm depth adjustment
- unique 3D mesh
- single lever adjustment



◀ **concept 2.0**
extended height stool
CONCEPT2.0 DSWB
\$966

features

- one touch seat height adjustment
- waterfall seat
- 2.8" ratchet back height adjustment
- arm height adjustment
- swivel arm
- arm depth adjustment
- single lever adjustment



lumbar support

not available on extended height stools

concept 2.0

colors

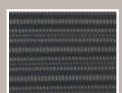

black 3D mesh



◀ **fuzion luxury
high-back**
FUZ9LX-HI-BKALU
\$1181

features

tilt tension control
tilt lock
back angle adjustment
synchro-tilt
seat height adjustment
waterfall seat
arm height adjustment
adjustable headrest

**additional features
on luxury version only**

arm depth adjustment
seat depth adjustment
swivel arm

easy comfort

Offering a cutting-edge workspace design, the Fuzion will never compromise comfort during an 8-hour day. The seat moves with you as you move, providing both freedom of movement and continuous support.



◀◀ **fuzion basic
mid-back**
FUZ5B-LO
\$793

◀◀ **fuzion basic
high-back**
FUZ6B-HI
\$895

◀ **fuzion luxury
mid-back**
FUZ8LX-LO-BKALU
\$1080

colors



black mesh
W09-1

fuzion



◀ **astra**
mesh back /
fabric seat
MF2000BLK
\$431

features

- tilt tension control
- tilt lock
- synchro-tilt
- seat height adjustment
- waterfall seat
- arm height adjustment
- arm depth adjustment



◀ **astra**
MF2000BLK
\$431

astra

colors



black mesh



black fabric



◀ **monterey fabric seat MFSY77**
\$840

fabrix 1 \$903
fabrix 2 \$922
fabrix 3 \$956
C.O.M. Yardage 1.00

features

- tilt tension control
- tilt lock
- back angle adjustment
- synchro-tilt
- lumbar adjustment
- seat height adjustment
- waterfall seat
- seat depth adjustment
- arm height adjustment
- width adjustable arms on MFSY77 only*



◀ **monterey fabric seat MFSY77**
\$840



◀ **monterey mesh seat MMSY55**
\$872

colors



black mesh
PM01



black fabric
5806

fabrix | custom upholstery

monterey







◀ **apollo II**
high back
multi-function
fabric seat / mesh
back with seat slider
MFST5400
\$578

fabrix 1 \$641
fabrix 2 \$659
fabrix 3 \$693

C.O.M. Yardage 1.00

features

- tilt tension control
- center-tilt
- tilt lock
- back angle adjustment
- seat height adjustment
- seat depth adjustment
- adjustable lumbar pad
- waterfall seat
- forward seat tilt
- width adjustable arms
- arm height adjustment
- seat angle adjustment
- 2.8" ratchet back height adjustment

polished aluminum base available
S330C

available on all models except on MTG9900
\$79

headrest available
HRAP99

available on all high-back models
\$62



Back Angle Adjustment

Set back angle for personalized comfort in reclined position.

apollo II

fabrix | custom upholstery

colors



black mesh MS11



black fabric 9706



◀ **apollo II
mid back
multi-function
with seat slider**

MFST5455
\$557

fabrix 1 \$620
fabrix 2 \$638
fabrix 3 \$672

C.O.M. Yardage 1.00

features

- tilt tension control
- center-tilt
- tilt lock
- back angle adjustment
- seat height adjustment
- seat depth adjustment
- adjustable lumbar pad
- waterfall seat
- forward seat tilt
- width adjustable arms
- arm height adjustment
- seat angle adjustment
- 2.8" ratchet back height adjustment

polished aluminum base available
S330C
\$79



◀ **apollo II
extended
height stool**

EHS5499
\$546

fabrix 1 \$609
fabrix 2 \$628
fabrix 3 \$662

C.O.M. Yardage 1.00

features

- seat height adjustment
- waterfall seat
- width adjustable arms
- arm height adjustment
- 2.8" ratchet back height adjustment
- includes both casters and glides

polished aluminum base available
S330C
\$79

colors



black mesh MS11



black fabric 9706

fabrix | custom upholstery

apollo II



◀ **apollo midback**

MT9400

\$481

fabrix 1 \$544

fabrix 2 \$563

fabrix 3 \$596

C.O.M. Yardage 1.00

features

- tilt tension control
- tilt lock
- synchro-tilt
- seat height adjustment
- waterfall seat
- width adjustable arms
- arm height adjustment
- 2.8" ratchet back height adjustment

clean functionality

The Apollo is a perennial favorite, combining value, comfort, adjustability and quality, and featuring a breathable, color-coordinated mesh back that matches the comfortably contoured and padded waterfall seat.

polished aluminum base available S330C

available on all models except on MTG9900

\$79



◀ **MT9400 available colors**

-  Orange PM08/5870
-  Blue PM06/5802
-  Green PM04/5880
-  Red PM09/5876
-  Silver PM07/5882
-  Black PM01/5806
-  Black Fabric 5806

apollo

fabrix | custom upholstery



◀ **apollo multi-function**

MFT9450
\$512

fabrix 1 \$575
fabrix 2 \$594
fabrix 3 \$628

C.O.M. Yardage 1.00

features

- tilt tension control
- center-tilt
- tilt lock
- back angle adjustment
- seat height adjustment
- waterfall seat
- forward seat tilt
- width adjustable arms
- arm height adjustment
- seat angle adjustment
- 2.8" ratchet back height adjustment
- *seat depth adjustment on MFT945SL



◀ **apollo extended height stool**

DFT9800
\$495

fabrix 1 \$558
fabrix 2 \$576
fabrix 3 \$610

C.O.M. Yardage 1.00

features

- seat height adjustment
- waterfall seat
- width adjustable arms
- arm height adjustment
- 2.8" ratchet back height adjustment
- includes both casters and glides



◀ **apollo multi-function also available with seat slider***

MFT945SL
\$543

fabrix 1 \$606
fabrix 2 \$625
fabrix 3 \$658

C.O.M. Yardage 1.00

colors



black mesh PM01



black fabric 5806

fabrix | custom upholstery

apollo



optional headrest HRAP99

available on all high-back models
\$62

◀ **apollo synchro**

MM9500

\$504

fabrix 1 \$567

fabrix 2 \$586

fabrix 3 \$620

C.O.M. Yardage 1.00

features

- tilt tension control
- tilt lock
- synchro-tilt
- seat height adjustment
- waterfall seat
- width adjustable arms
- arm height adjustment



◀ **apollo multi-function with ratchet back**

MFHB9SL

\$562

fabrix 1 \$625

fabrix 2 \$644

fabrix 3 \$677

C.O.M. Yardage 1.00

shown with optional headrest HRAP99
\$62

features

- tilt tension control
- center-tilt
- tilt lock
- back angle adjustment
- seat height adjustment
- waterfall seat
- forward seat tilt
- seat depth adjustment
- width adjustable arms
- arm height adjustment
- seat angle adjustment
- 2.8" ratchet back height adjustment



◀ **apollo mid-back with ratchet back with optional polished aluminum base**

MTHB94

\$504

fabrix 1 \$567

fabrix 2 \$586

fabrix 3 \$620

C.O.M. Yardage 1.00

features

- tilt tension control
- tilt lock
- synchro-tilt
- seat height adjustment
- waterfall seat
- width adjustable arms
- arm height adjustment
- 2.8" ratchet back height adjustment
- Shown with S330C optional base additional \$79

apollo

fabrix | custom upholstery

colors



black mesh PM01



black fabric 5806



◀ **apollo high-back multi-function with seat slider**

MM95SL

\$562

fabrix 1 \$625

fabrix 2 \$644

fabrix 3 \$677

C.O.M. Yardage 1.00

features

- tilt tension control
- center-tilt
- tilt lock
- back angle adjustment
- synchro-tilt
- seat height adjustment
- waterfall seat
- forward seat tilt
- seat depth adjustment
- width adjustable arms
- arm height adjustment
- seat angle adjustment



◀ **apollo mesh seat and back**

MMT9300

\$501

features

- tilt tension control
- tilt lock
- synchro-tilt
- seat height adjustment
- waterfall seat
- width adjustable arms
- arm height adjustment
- 2.8" ratchet back height adjustment



◀ **apollo guest chair**

MTG9900

\$420

fabrix 1 \$427

fabrix 2 \$446

fabrix 3 \$480

C.O.M. Yardage 1.00

colors



black mesh PM01



black fabric 5806



apollo



◀ **hawk**
MF22
\$445

features

- tilt lock
- synchro-tilt
- seat height adjustment
- waterfall seat
- weight activation mechanism

less is more

A study in the concept that less is more, the Hawk complements any workspace with its understated elegance. This chair features a comfortable mesh back for flexibility and breathability. A weight activated mechanism responds to your unique individual needs to provide comfort and support throughout the entire workday.



hawk

colors

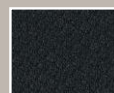

black



grey

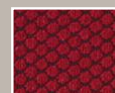

burgundy



blue



orange



◀ **maze**
adjustable arm
MT4500
\$342

◀ **maze loop arm**
MT3000
\$310

features
tilt tension control
center-tilt
tilt lock
seat height
adjustment
waterfall seat
MT4500 features arm
height adjustment

colors

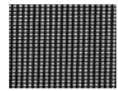

black mesh
K304

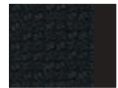

black fabric
HY008



◀ **stingray**
MT8500
\$347

features
tilt tension control
center-tilt
tilt lock
seat height
adjustment
waterfall seat
arm height
adjustment

colors

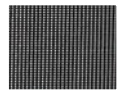

black mesh



black fabric

maze // stingray



◀ **tetra**
MF272BLK
 €373

features

tilt tension control
 swivel-tilt
 tilt lock
 synchro-tilt
 seat height
 adjustment
 waterfall seat
 arm height
 adjustment

colors



black
 mesh



black
 fabric



◀ **marlin**
MT7500
 €336

features

tilt tension control
 center-tilt
 tilt lock
 seat height
 adjustment
 waterfall seat
 arm height
 adjustment

colors

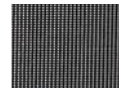

black
 mesh

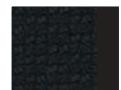

black
 fabric

tetra // marlin



◀ **kinetic**
MT301A mesh
VT302A vinyl
\$425

- features**
flex tilt
seat height
adjustment
waterfall seat



◀ **kinetic**
MT301A mesh
\$425



◀ **kinetic**
VT302A vinyl
\$425

colors

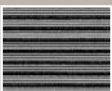

black mesh



charcoal mesh



black vinyl



brown vinyl

kinetic







◀ **manchester
high-back**

LE150-BRNL

LE150-BLKL

\$595

features

- tilt tension control
- knee-tilt
- tilt lock
- seat height adjustment
- waterfall seat
- eco/bonded leather

manchester



manchester
mid-back
LE255-BRNL
LE255-BLKL
\$553



manchester
high-back
LE150-BRNL
LE150-BLKL
\$595



manchester
mid-back
LE255-BRNL
LE255-BLKL
\$553



manchester
high-back
LE150-BRNL
LE150-BLKL
\$595

comfort and durability

For comfort, durability, and minimalist style, the Manchester features oversized molded foam cushions in black or brown eco-bonded leather with fine-tailored stitching. The chair offers soft touch molded armrests, waterfall seat with pneumatic height adjustment, knee-tilt mechanism, tilt tension control and steel substructure for enhanced strength.

colors



black leather



brown leather



◀ **odyssey**
brown leather
LE9406BRN
\$484

odyssey
black leather
LE9406
\$484

- features**
- tilt tension control
 - center-tilt
 - tilt lock
 - seat height adjustment
 - waterfall seat



odyssey

colors

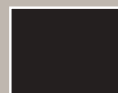

black leather



brown leather



◀ **pembroke
executive
high back**

LE521

\$468

features

tilt tension control
tilt lock
center or swivel-tilt
adjustable seat height
waterfall seat
padded armrests
mattress spring
technology

uniquely comfortable

A superb executive chair, upholstered in soft Eco Leather, the Pembroke incorporates mattress spring technology in the seat cushion providing hugging lumbar support for a uniquely comfortable feel.



◀ **pembroke
manager
mid-back**

LE522

\$437



◀ **features
spring cushion
technology**

colors



black leather

pembroke



◀ **europa leather high-back**

LE811-BLKL

€489

features

tilt tension control
knee-tilt
tilt lock
seat height adjustment
waterfall seat

stylish comfort

The epitome of style, comfort and durability, this series features oversized molded foam cushions, optional leather padded armrests and a steel substructure for enhanced functionality and strength.



optional zip-on arm covers

black EUCVR-BLK
€32

brown EUCVR-BRN
€32

white EUCVR-WHT
€32

europa



▲ **europa metallic
high-back**
LE111TNM-BLKL
black leather only
\$475



▲ **europa metallic
mid-back**
LE222TNM-BLKL
black leather only
\$453



▲ **europa metallic
guest**
LE333TNM-BLKL
black leather only
\$419



◀ **europa leather
mid-back**
LE822
\$467

◀ **europa leather
guest**
LE833
\$433

colors



black leather



brown leather



white leather







◀ **4x4sl**
498SL
\$616

fabrix 1 \$711
fabrix 2 \$742
fabrix 3 \$800

C.O.M. Yardage 1.70

features

- tilt tension control
- center-tilt
- tilt lock
- back angle adjustment
- seat height adjustment
- waterfall seat
- forward seat tilt
- seat depth adjustment
- width adjustable arms
- arm height adjustment
- seat angle adjustment
- 2.8" ratchet back height adjustment

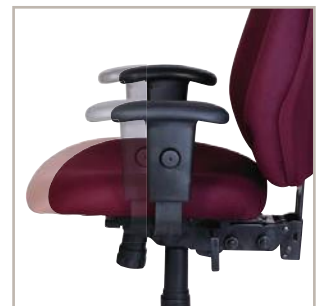

seat sliding mechanism

4x4sl model only

4x4



▲ available in
black leather
LM58902A
\$656



◀ **4x4**
49802A
\$546

fabrix 1 \$641
fabrix 2 \$672
fabrix 3 \$730
C.O.M. Yardage 1.70

features

- tilt tension control
- center-tilt
- tilt lock
- back angle adjustment
- seat height adjustment
- waterfall seat
- forward seat tilt
- width adjustable arms
- arm height adjustment
- seat angle adjustment
- 2.8" ratchet back height adjustment



◀ **4x4xl**
FM4080
\$616

fabrix 1 \$744
fabrix 2 \$796
fabrix 3 \$889
C.O.M. Yardage 2.75

features

- tilt tension control
- center-tilt
- tilt lock
- back angle adjustment
- seat height adjustment
- waterfall seat
- forward seat tilt
- width adjustable arms
- arm height adjustment
- seat angle adjustment
- 2.8" ratchet back height adjustment

colors

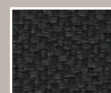

black AT33



charcoal H5511



navy AT30



burgundy AT31



◀ **racer**

FM4087

\$468

fabrix 1 \$563

fabrix 2 \$594

fabrix 3 \$652

C.O.M. Yardage 1.80

features

- tilt tension control
- center-tilt
- tilt lock
- back angle adjustment
- seat height adjustment
- waterfall seat
- forward seat tilt
- width adjustable arms
- arm height adjustment
- seat angle adjustment
- 2.8" ratchet back height adjustment
- shell back



◀ **racer st**

FT4547

\$383

fabrix 1 \$478

fabrix 2 \$509

fabrix 3 \$567

C.O.M. Yardage 1.80

features

- tilt tension control
- center-tilt
- tilt lock
- seat height adjustment
- waterfall seat
- width adjustable arms
- arm height adjustment
- 2.8" ratchet back height adjustment
- shell back

racer // racer st

fabrix custom upholstery

colors



black AT33



charcoal H5511



navy AT30



burgundy AT31



aviator black mesh ▶
 also available
 MM5506
 \$506

◀ **aviator fabric**
 FM5505
 \$506
fabrix 1 \$610
fabrix 2 \$647
fabrix 3 \$714
 C.O.M. Yardage 2.00

features
 tilt tension control
 tilt lock
 synchro-tilt
 seat height
 adjustment
 width adjustable arms
 arm height adjustment
 shell back

- colors**
-  black mesh P501
 -  black fabric AT33
 -  burgundy fabric AT31
 -  charcoal fabric H5511
 -  navy fabric AT30



◀ **slider**
 1701
 \$574

features
 tilt lock
 back angle adjustment
 seat height adjustment
 waterfall seat
 forward seat tilt
 seat depth adjustment
 width adjustable arms
 arm height adjustment
 2.8" ratchet back
 height adjustment

upholstered back

- colors**
-  black fabric AT33
 -  burgundy fabric AT31
 -  charcoal fabric H5511
 -  navy fabric AT30

aviator // slider



◀ **cypher
shell back**

FT2700

€415

features

- tilt tension control
- seat height adjustment
- waterfall seat
- back height adjustment
- width adjustable arms
- arm height adjustment

flex back

colors



black
perfection 1



navy
perfection 4



grey
perfection 6



◀ **newport**

FT5241 fabric

MT5241 mesh

€315

features

- tilt tension control
- center-tilt
- tilt lock
- seat height adjustment
- width adjustable arms
- arm height adjustment

upholstered back

colors

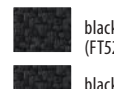

black fabric AT33
(FT5241 only)

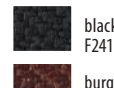

black mesh
F241

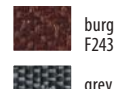

burgundy mesh
F243



grey mesh
F242

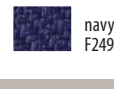

navy mesh
F249

cypher // newport

optional ▶
PU22 arms
available
\$99



◀ **oss**
OSS400
\$271

fabrix 1 \$345
fabrix 2 \$363
fabrix 3 \$397

C.O.M. Yardage 1.00





features

seat height adjustment
waterfall seat
back height adjustment

shell back

arm option
on page 72

colors

-  ebony H06
-  pewter H11
-  blue H14
-  crimson H12

optional ▶
PU22 arms
available
\$99



◀ **oss**
drafting stool
*OSS400 with
DSK500 base*
\$341

fabrix 1 \$415
fabrix 2 \$433
fabrix 3 \$467

C.O.M. Yardage 1.00



features

seat height adjustment
waterfall seat
back height adjustment

includes both casters
and glides

shell back

colors

-  ebony H06
-  pewter H11
-  blue H14
-  crimson H12







◀ **eduskate**
black mesh /
black frame
SKTRN-BLK
\$945

features

- elastic mesh seat and back
- designer nylon frame
- soft padded arms
- retractable tablet arm
- adjustable lumbar support
- easy access book storage space
- integrated cup holder
- optional locking casters CAS-BRK01 \$59*

your rolling desk

Practically an office on wheels, the Eduskate was designed as a personal work space for learning. Delivering both comfort and support, it has no hard edges or right angles to deliver an approachable, contemporary look and feel. A mesh back and mesh waterfall seat keep students cool, comfortable and attentive throughout classroom courses.



◀ **eduskate**
black mesh /
white frame
SKTRN-WHBLK
\$945



◀ **duskate**
black mesh /
white frame
KTRN-WHBLK
\$145

eduskate

colors



black mesh
W09-1

350 lb weight capacity ▶



◀ **big & tall**

BT350

\$592

features

- tilt tension control
- swivel-tilt
- tilt lock
- lumbar support
- seat height adjustment
- arm height adjustment

colors



black mesh
TW62



black fabric
SW-01

350 lb weight capacity ▶



◀ **excelsior 350**

BM9000

\$652

features

- tilt tension control
- center-tilt
- tilt lock
- width adjustable arms
- arm height adjustment

colors



dove black
5806



dove charcoal
5801

big & tall // excelsior 350



◀ 24/7
\$652

features

- tilt tension control
- center-tilt
- tilt lock
- back angle adjustment
- seat height adjustment
- waterfall seat
- forward seat tilt
- 2.8" ratchet back height adjustment
- height adjustment
- seat angle adjustment
- width adjustable arms
- arm height adjustment
- extra thick seat and back cushions*

see page 95 for warranty details



◀ 24/7
\$652



extra thick seat and back cushions



2.8" ratchet back height adjustment

24/7

colors

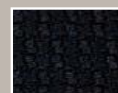

dove black
5806



dove charcoal
5801



◀ **apollo
extended
height stool**

DFT9800

€495

for more information,
see page 35

◀ **apollo II
extended
height stool
EHS5499**

€546

for more information,
see page 33



◀ **concept 2.0
extended
height stool
CONCEPT2.0 DSWB**

€966

for more information,
see page 26

◀ **oss
drafting stool**

OSS400 with
DSK500

€341

for more information,
see page 57

extended height stools



◀ kradl

K1310

€420 per carton
(€210 per chair)

features

weather resistant
indoor & outdoor use
UV resistant finish
seat has an opening
to prevent pooling
rainwater
fully assembled
100% recyclable
2 per carton
(no split cartons)

colors



white



red



◀ faze with arms

FZ6150

€588 per carton
(€254 per chair)

features

solid steel frame
plastic seat
built-in ganging clips
2 per carton
(no split cartons)
available in black,
red and white

◀◀ faze without arms

FZ6110 (no arms)

€480 per carton
(€240 per chair)

colors



white



red



black

kradl // faze



◀ flamingo

FL8100

€640 per carton
(€160 per chair)
4 per carton
(no split cartons)

features

solid steel frame
plastic seat
built-in ganging clips

◀ flamingo stool

FLB9110

€532 per carton
(€266 per chair)
2 per carton
(no split cartons)



colors



white



black



◀ reclin

R3110

€756 per carton
(€189 per chair)

features

indoor & outdoor use
UV protected
steel frame
4 per carton
(no split cartons)

colors



white



black

flamingo // reclin



◀◀ **aire**
S3000
\$560 (\$140 per chair)

◀ **aire**
S5000
\$560 (\$140 per chair)

features

Packed 4 to a carton. No split cartons. All styles available in black and navy. All models have glides with ganging clips.

Dolly holds 36 pieces. Includes 2 brake and 2 regular casters. Chairs cannot be floor stacked.



◀◀ **dolly for aire**
821-KHSD
\$237

◀ **aire**
S4000
\$560 (\$140 per chair)

colors



black



navy

aire



◀ **flip**
with arms
 NT5000ARM
 \$650 (\$325 per chair)

fabrix 1 \$368
fabrix 2 \$386
fabrix 3 \$420
 C.O.M. Yardage 1.00

◀ **flip**
no arms
 NT1000
 \$630 (\$315 per chair)

fabrix 1 \$378
fabrix 2 \$397
fabrix 3 \$431
 C.O.M. Yardage 1.00



The space-saving flip-up seats allow the Flip to nest for efficient storage. A black mesh back with black fabric seat are standard.

Packed two per carton, no split cartons.

colors



black mesh
 PM01 back

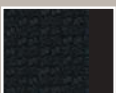

dove black fabric
 5806 seat

fabrix | custom upholstery

flip



◀ **dakota 2 with arms**
7011-N18
\$256

fabrix 1 \$312
fabrix 2 \$327
fabrix 3 \$353
C.O.M. Yardage 0.70

features
stacks 4 high
optional casters available \$59



◀◀ **dakota 2 no arms**
7014-N18
\$242

fabrix 1 \$298
fabrix 2 \$313
fabrix 3 \$339
C.O.M. Yardage 0.70

features
stacks 4 high
optional casters available \$59

◀ **dakota 2 with arms and sled base**
7055SB
\$260

fabrix 1 \$316
fabrix 2 \$331
fabrix 3 \$357
C.O.M. Yardage 0.70

dakota 2 mesh back



colors

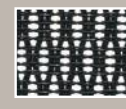

black mesh PM01 back

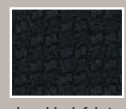

dove black fabric 5806 seat



◀ **dakota with arms**
8011
\$234

fabrix 1 \$301
fabrix 2 \$315
fabrix 3 \$342
C.O.M. Yardage 0.80

◀◀ **dakota no arms**
8014 *black only*
\$225

fabrix 1 \$292
fabrix 2 \$306
fabrix 3 \$333
C.O.M. Yardage 0.80

◀◀ **dakota black vinyl**
VS8012
\$234

◀ **dakota with arms**
9011
\$253

fabrix 1 \$324
fabrix 2 \$341
fabrix 3 \$371
C.O.M. Yardage 0.85

features 9011 *only*
stacks 4 high



colors



black AT33



charcoal H5511



navy AT30



burgundy AT31



dakota



◀◀ **breeze**
with casters
FS8270 grey frame
FS9070 black frame
 \$235

fabrix 1 \$290
fabrix 2 \$302
fabrix 3 \$326
 C.O.M. Yardage 0.50

◀ **breeze**
FS8277 grey frame
FS9077 black frame
 \$229

fabrix 1 \$284
fabrix 2 \$296
fabrix 3 \$319
 C.O.M. Yardage 0.50

features
 stacks 4 high

colors
 black fabric

fabrix | custom upholstery



◀◀ **cypress**
WGFAH
shown in mahogany
 \$381

◀◀ **cypress**
WGFCB
shown in cherry
 \$381

◀ **cypress**
WGFEX
shown in espresso
 \$381

wood frame colors

-  CH
cherry frame
-  MAH
mahogany frame
-  EX
espresso frame
-  black fabric

breeze // cypress



eurotech[™]
a raynor group company

FEATURES & INDEX

features and options



forward seat tilt

Changes angle of seat to enable proper ergonomic posture while using computer keyboard.



waterfall seat

Front of cushion slopes to reduce pressure on the back of the knees.



back angle adjustment

Sets back angle for personalized comfort in reclined position.



back height adjustment

Raise or lower to support the lumbar (lower back) region.



ratchet back height adjustment

Backrest easily adjusts up or down relative to seat for personalized lumbar region support and comfort.



arm height adjustment

Adjusts arm up or down for proper ergonomic positioning while seated.



width adjustable arms

Adjusts arms in or out for proper ergonomic positioning.



arm depth adjustment

Arm pads slide forward or backward for proper ergonomic positioning.



swivel arm

Arm pads angle in or out for proper ergonomic positioning.



center or swivel-tilt

Chair tilts from a point under the center of the seat, allowing user to rock back and forth. Tension adjustable.



knee-tilt

Chair tilts from a point close to the front of seat, allowing user to tilt while feet remain rested on floor.



synchro-tilt

Back reclines in a preset ratio to seat.



tilt tension control

Recline rate adapts to weight of user.



tilt lock

locks out tilt function.



seat depth adjustment

Adjusts seat depth relative to back.



seat angle adjustment

Seat angle will lock in any position from front to back.



seat height adjustment

Sets seat height to desired position relative to floor.

2-tone soft wheel casters

Soft wheel casters are used to slow down chair movement on uncarpeted surfaces.

2T-CAS

\$68



soft dual wheel casters

Soft wheel casters are used to slow down chair movement on uncarpeted surfaces.

CAS-SF01

\$62



adjustable armrests

for model OSS400

Height and width adjustable arm kit with push button height adjustment.

PU22

\$99









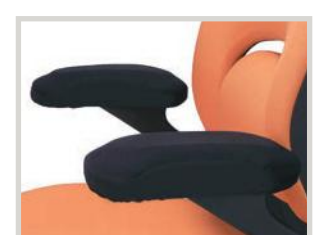









memory foam pads













MFPAD

















\$87

















page	image	model number	series	overall dimensions w x d x h	seat w x d	back w x h	seat height	lbs.	cube
6		NUVEMWHT	nuvem	32.5 x 32.3 x 40.75-43	23 x 19.7	23 x 25.6-28	17.3	120	21.9
7		NUVEMBLK	nuvem	32.5 x 32.3 x 40.75-43	23 x 19.7	23 x 25.6-28	17.3	120	21.9
12		i00 mesh	i00	26 x 26 x 40.8-46	19.7 x 15.5-17	20.3 x 21.7-23.2	20-23.6	69	9.3
13		i00 fabric	i00	26 x 26 x 40.8-46	19.7 x 15.5-17	20.3 x 21.7-23.2	20-23.6	69	9.3
14		ME22ERGLT-N15	ergo elite	26.4 x 26 x 45.3-50.8	19.9 x 19.3	20.7 x 28	18.1 - 21.6	76	10.8
14		ME5ERGLTLOW-N15	ergo elite	26.4 x 26 x 39.4-44.9	19.9 x 19.3	20.7 x 22	18.1 - 21.6	62	9.2
18		ME7ERG	ergohuman	26.5 x 26.9 x 46-52	20.5 x 18.5	20.5 x 28	18.1 - 22.9	66	10.8
19		ME8ERGLO	ergohuman	26.5 x 29 x 39.5-45.5	20.5 x 18.5	20.5 x 22	18.1 - 22.9	64	9.2
20		LE9ERG	ergohuman	26.5 x 29 x 46-52	20.5 x 18.5	20.5 x 28	19.3 - 24	66	10.9
21		LEM6ERGLO	ergohuman	26.5 x 29 x 39.5-45.5	20.5 x 18.5	20.5 x 28	18.5 - 22.2	64	9
21		LEM4ERG	ergohuman	26.5 x 29 x 46-52	20.5 x 18.5	20.5 x 28	18.5 - 22.2	66	10.9
21		LE10ERGLO	ergohuman	26.5 x 29 x 39.5-45.5	20.5 x 18.5	20.5 x 28	19.3 - 24	64	9
22		FME11ERG	ergohuman	26.5 x 29 x 46-52	20.5 x 18.5	20.5 x 28	19.3 - 24	66	10.9
23		FE33ERGLO	ergohuman	26.5 x 29 x 39.5-45.5	20.5 x 18.5	20.5 x 28	19.3 - 24	64	9
23		FE55ERG	ergohuman	26.5 x 29 x 46-52	20.5 x 18.5	20.5 x 28	19.3 - 24	66	10.9
23		FE66ERGLO	ergohuman	26.5 x 29 x 39.5-45.5	20.5 x 18.5	20.5 x 28	19.3 - 24	64	9
26		CONCEPT2.0	concept 2.0	26 x 26 x 38-43.5	20 x 19	20 x 22	18-22	64.5	9.05

page	image	model number	series	overall dimensions w x d x h	seat w x d	back w x h	seat height	lbs.	cube
26		CONCEPT2.ODSWB	concept 2.0	??	??	??	??	??	??
27		FUZ9LX-HI-BKALU	fuzion	26 x 27.5 x 46-51	20.5 x 19	20.5 x 33	18.3 - 23	66	10
27		FUZ8LX-LO-BKALU	fuzion	26 x 27.5 x 40-46	20.5 x 19	20.5 x 24.5	18.3 - 23	63	9.3
27		FUZ5B-LO	fuzion	26 x 27.5 x 40-46	20.5 x 19	20.5 x 24.5	18.3 - 23	63	9.3
27		FUZ6B-HI	fuzion	26 x 27.5 x 46-51	20.5 x 19	20.5 x 33	18.3 - 23	66	9.9
28		MF2000BLK	astra	25 x 24.4 x 38.8-41.5	20.9 x 17.2	19.3 x 21	18.3 - 21	34	5.62
29		MFSY77	monterey	27 x 27 x 40.5-43.3	20 x 19.3	20 x 23.6	18.5 - 21.3	68.5	11
29		MMFSY55	monterey	26 x 27.6 x 40.9-43.7	20 x 20	20 x 23.6	19.7 - 22.5	66.5	11.4
32		MFST5400	apollo II	26.4 x 24.8 x 41.7-45.3	21 x 20	21 x 24.4	24.4 - 33.5	59	6.7
33		MFST5455	apollo II	26.4 x 24.8 x 37.4-40.9	21 x 20	19.3 x 20.5	19.3 - 22.8	58	6.1
33		EHS5499	apollo II	27.2 x 25.2 x 41.7-50.7	20.9 x 20	19.3 x 20.5	19.3 - 22.8	55	6.3
34		MT9400	apollo	26 x 19.3 x 35-38.5	20.5 x 19.3	19.5 x 20	18.1 - 21.7	54	5.6
35		MFT9450	apollo	26 x 20 x 36-39.5	20.5 x 19.3	19.5 x 20	18.5 - 22	54	6
35		DFT9800	apollo	25 x 24 x 43.5-56	20.5 x 19.3	19.5 x 20	26.5 - 36.5	58	5.7
35		MFT945SL	apollo	26 x 20 x 36-39.5	20.5 x 19.3	19.5 x 19.5	18.9 - 22.4	54	6.1
36		MM9500	apollo	26 x 24 x 41-44.5	20.5 x 19	21.7 x 23	18.9 - 22.4	57	6.7
36		MFB95SL	apollo	26 x 20 x 40.5-46.5	20.5 x 19	19 x 25	19 - 22.5	55.5	7.2

page	image	model number	series	overall dimensions w x d x h	seat w x d	back w x h	seat height	lbs.	cube
36		MTHB94	apollo	26 x 20 x 40-46	20.5 x 19	19 x 25	18.5 - 22	47.5	6.5
37		MM95SL	apollo	26 x 24 x 41-44.5	20.5 x 19	21.7 x 23	18.9 - 22.4	57	6.9
37		MMT9300	apollo	26 x 20 x 36-40.5	20.5 x 19.3	19.5 x 20	18.5 - 22	54	5.7
37		MTG9900	apollo	24 x 20 x 36	20.5 x 19.3	19.5 x 20	18.9	39	6.2
38		MF22	hawk	24.4 x 22.4 x 38-41	19.3 x 18.5	17.3 x 20.9	18.5 - 21.65	36	5.8
39		MT4500	maze	25 x 21.45 x 36-39.5	18.7 x 17.3	19 x 17.7	18.25 - 21.75	35	4.25
39		MT3000	maze	24 x 21.45 x 36-39.5	19 x 17.5	19 x 18	18.25 - 21.75	34	4.25
39		MT8500	stingray	26.6 x 24.2 x 37-41	21.25 x 19.5	19 x 19	18.5 - 22.5	39.5	5.2
40		MF272BLK	tetra	25.2 x 22.4 x 37.4-41	19.9 x 15.75	19.3 x 20.7	17.9 - 21.5	40	4.24
40		MT7500	marlin	26 x 26.4 x 36.6-40.6	21.25 x 20.6	20.5 x 20.5	17.7 - 21.7	37.5	5.2
41		MT301A	kinetic	23.8 x 20.8 x 35.8-39.8	19.6 x 17.9	19.8 x 18.8	17.7 - 21.7	23	6.4
41		VT032A	kinetic	23.8 x 20.8 x 35.8-39.8	19.6 x 17.9	19.8 x 18.8	17.7 - 21.7	23	6.4
44		LE150	manchester	25.8 x 29 x 42-45	20 x 20	19.5 x 24.4	18.7 - 21.7	55	6.72
45		LE255	manchester	25.8 x 28.9 x 38.8-41.8	20 x 20	19.5 x 20.5	18.7 - 21.7	53	6.72
46		LE9406	odyssey	26 x 27 x 44-47	21 x 18.5	21 x 26.5	18.1 - 21.6	45	6.7
47		LE521	pembroke	26.37 x 27.55 x 44.88-48.42	21.45 x 20.47	20.86 x 29.52	18.3 - 21.85	41.1	6.78
47		LE522	pembroke	26.37 x 27.55 x 41.33-44.88	21.45 x 20.47	20.86 x 25.98	18.3 - 21.85	37.6	6.09

page	image	model number	series	overall dimensions w x d x h	seat w x d	back w x h	seat height	lbs.	cube
48		LE811	europa	22 x 25.5 x 41.5-45	17.7 x 19.7	18.5 x 23.5	18.5 - 22	45	5.5
49		LE822	europa	22 x 25.5 x 35.8-39.4	17.7 x 19.7	18.5 x 18	18.5 - 22	44	4.7
49		LE833	europa	22 x 25.5 x 35.4	17.7 x 19.7	18.5 x 18	17.7	36	5
49		LE111TNM	europa metallic	22 x 25.5 x 41.5-45	17.7 x 19.7	18.5 x 23.5	18.5 - 22	45	5.5
49		LE222TNM	europa metallic	22 x 25.5 x 35.8-39.4	17.7 x 19.7	18.5 x 18	18.5 - 22	44	4.7
49		LE333TNM	europa metallic	22 x 25.5 x 35.4	17.7 x 19.7	18.5 x 18	17.7	36	5
52		498SL	4x4sl	27 x 21 x 36.5-40	20 x 19	19 x 20	18 - 21.5	60	6
53		49802A	4x4	29.5 x 26 x 37-40.5	20 x 19 (x3)	19 x 20 (x3)	18 - 21.5	60	6
53		LM59802A	4x4le	29.5 x 26 x 37-43.5	20 x 19 (x3)	19 x 20 (x3)	18 - 21.5	60	6
53		FM4080	4x4xl	29 x 26 x 40.5-47	20.5 x 19	20.5 x 24	18.1 - 21.7	61	7.4
54		FM4087	racer	26 x 25 x 37-40.5	18.5 x 19	18.5 x 20	18.5 - 22	55	6.3
54		FT4547	racer st	26 x 25 x 37.5-41	20 x 19	18.5 x 19.5	19.3 - 22.8	60	5.4
55		FM5505	aviator	27.5 x 24 x 37-40.5	20.5 x 19	20 x 21	18.9 - 22.4	57	6.5
55		MM5506	aviator	27.5 x 24 x 37-40.5	20.5 x 19	20 x 21	18.9 - 22.4	57	6.5
55		1701	slider	27.5 x 25 x 41.5-45	20 x 18	20.5 x 25	18.9 - 22.4	66	6.5
56		FT2700	cypher	24.8 x 23 x 36.5-40	20 x 23	18.5 x 18.5	17.7 - 21.3	47.4	6.5
56		FT5241	newport	26 x 25 x 35.5-39	20 x 19	19 x 18.3	17 - 20.5	38	4.4

page	image	model number	series	overall dimensions w x d x h	seat w x d	back w x h	seat height	lbs.	cube
56		MT5241	newport	26 x 25 x 35.5-39	20 x 19	19 x 18.3	17 - 20.5	38	4.4
57		OSS400	OSS	20 x 24 x 36-39.5	20.5 x 19	17.5 x 17	16.5 - 20.1	31	4
57		OSS400 / DSK500 base	OSS	20 x 24 x 41-48	20 x 19	17.5 x 16.5	25.5 - 30.5	39	4
60		SKTRN	eduskate	25 x 25.4 x 36.8	18.5 x 18.3	18.3 x 19	18.5	49	4.97
61		BT350	big and tall	29 x 26.4 x 41-44.5	21 x 19.7	19.7 x 25	19.7 - 23	57	7.1
61		BM9000	excelsior 350	30 x 30.5 x 42-45.5	22.8 x 21	22 x 23.5	20 - 23.5	70	8.2
62		24/7	24/7	26.8 x 21 x 38.5-42	20.5 x 21	20 x 21	19 - 22.5	59	6.7
63		DFT9800	apollo	25 x 24 x 43.5-56	20.5 x 19.3	19.5 x 20	26.5 - 36.5	58	5.7
63		EHS5499	apollo II	27.2 x 25.2 x 41.7-50.7	20.9 x 20	19.3 x 20.5	24.4 - 33.5	55	6.3
63		CONCEPT2.0DSWB	concept 2.0	25.2 x 29.7 x 44.5-54.3	19.7 x 17	19.3 x 19.9-22.4	24.8 - 32.3	64	9.9
63		OSS400 / DSK500 base	OSS	20 x 24 x 41-48	20 x 19	17.5 x 16.5	25.5 - 30.5	39	4
64		K1310	kradl	19.3 x 22.4 x 33.14	17.3 x 16	17.83 x 15.8	17.83	29/ctn	10.8/ctn
64		FZ6150	faze	22.5 x 21.85 x 32.5	17.7 x 17.5	18.1 x 16.9	17.4	44/ctn	12.5/ctn
64		FZ6110	faze	21.73 x 21.85 x 32.5	17.7 x 17.5	18.1 x 16.9	17.4	39/ctn	12/ctn
65		FL8110	flamingo	20.07 x 21.65 x 31.22	17.63 x 18.42	18.85 x 7.12	17.7	46/ctn	9.7/ctn
65		FLB9110	flamingo	21.25 x 22.04 x 44.5	17.63 x 18.42	18.85 x 17.2	30.3	46/ctn	18.2/ctn
65		R3110	reclin	21.25 x 22.04 x 29.05	16.53 x 17.5	21.25 x 14.2	17.83	60/ctn	12.7/ctn

page	image	model number	series	overall dimensions w x d x h	seat w x d	back w x h	seat height	lbs.	cube
66		S3000 (4/ctn)	aire	18 x 23 x 34	18 x 18.5	19 x 14	17.7	50	8.3
66		S4000 (4/ctn)	aire	18 x 23 x 34	18 x 18.5	19 x 14	17.7	50	8.3
66		S5000 (4/ctn)	aire	18 x 22.5 x 33.5	18 x 18.5	18 x 14.5	17.7	50	8.3
67		NT5000ARM	flip	24 x 24.5 x 37.5	19 x 19	19.5 x 20	19	65	9.45/ctn
67		NT1000	flip	20.5 x 24.5 x 37.5	19 x 19	19.5 x 20	19	65	9.45/ctn
68		7011-N18	dakota2	25.5 x 23.5 x 35.5	18 x 19	19 x 17	19	21.5	3.6
68		7014-N18	dakota2	19 x 25 x 35.5	18 x 19	19 x 17	19	18.7	3.3
68		7055SB	dakota2	25.5 x 23.5 x 35.5	18 x 19	19 x 17	19	22.5	3.5
69		8011	dakota	26.4 x 25 x 32	19.5 x 18	18.5 x 13.5	18.1	23	4
69		8014	dakota	19.3 x 18.5 x 31	19.3 x 18.5	18.5 x 13.4	17.3	18	3.1
69		VS8012	dakota	26.5 x 24.5 x 33.4	19 x 18	18 x 15	18.5	24	4.5
69		9011	dakota	24 x 24.4 x 33	18.5 x 19.5	18 x 14.2	18.9	30	4
70		FS8270 / FS9070	breeze	25 x 21 x 33.75	17.5 x 19.5	19 x 13.5	19.5	22	3.4
70		FS8277 / FS9077	breeze	25 x 21 x 33.75	17.5 x 19.5	19 x 13.5	19.5	22	3.4
70		WGF	cypress	22.5 x 23.4 x 32.3	20 x 19.7	20 x 9	19	24	4.36



fabrix™ | custom upholstery

CUSTOM
UPHOLSTERY
PROGRAM



C.O.M. Your fabric, our chairs.

We call it **C.O.M.** — Customer's Own Material.
It's your fabric, on our chairs.

Any chair in the entire Fabrix® program can be upholstered with your supplied material for a truly custom look. Please reference the C.O.M. yardage listed for each chair. All C.O.M. chairs are Grade 1 pricing. C.O.M. fabric must be approved prior to ordering. Please contact customer service for details.

Please note that C.O.M. fabrics are not tested by Eurotech for CAL117 or other performance standards.





Thousands of fabrics
to choose from.

Guaranteed shipping in 7 days.

With the new Fabrix Custom Upholstery Program, there are endless possibilities.

It's as simple as:

- ▶ Choose your chair
- ▶ Select your pattern
- ▶ Select your color

Look for the **fabrix** logo on individual chair pages for pricing. You can find a listing of chairs available in this program on page 92.

Please visit eurotechseating.com to view larger swatch images and additional fabric options. To order actual fabric samples, email literature@raynorgroup.com.





Not too hot, not too cold.™

Outlast® Technology is now a cool new option for your next chair.

Eurotech's Fabrix Program allows you to customize every chair's upholstery. Now you can add Outlast® technology as well. With Outlast, your body's temperature stays regulated throughout the day, to keep you cool and comfortable.

Be sure to equip all your seating choices with Outlast technology, and bring a little bit of cool to your office game.

- ▶ Works to control skin temperature and the impact of moisture.
- ▶ Proactively eliminates perspiration, instead of just wicking it away.
- ▶ Absorbs, stores and releases excess body heat to maintain a consistent temperature.

How Outlast Technology Works

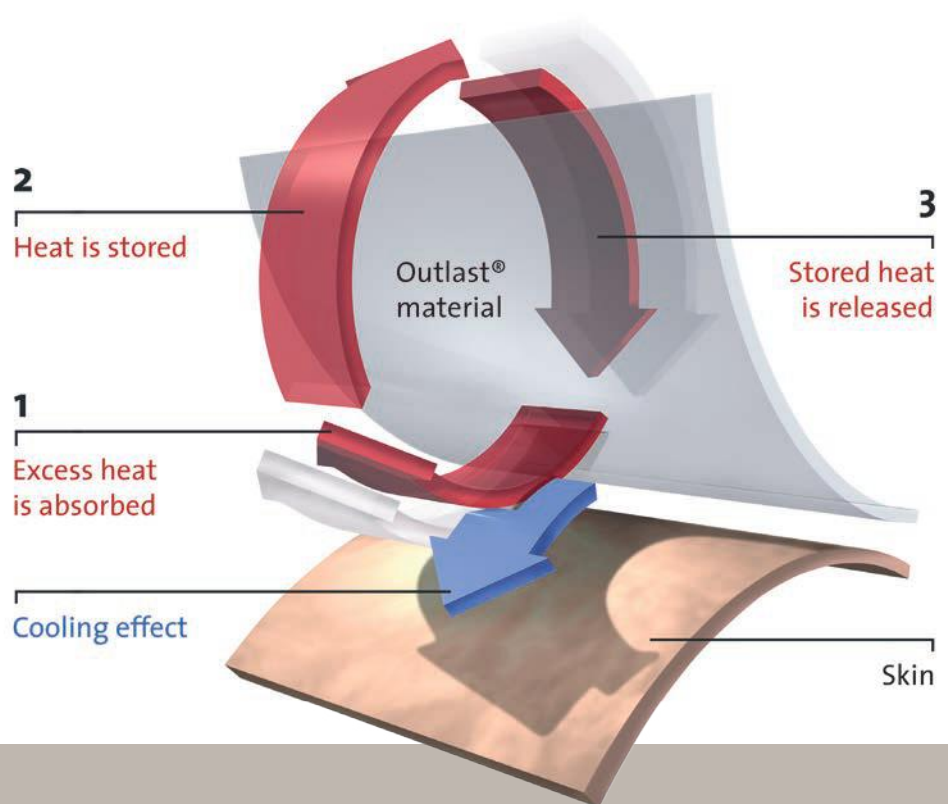

Add \$50 Per Chair



Healthcare Collection

The perfect prescription for practical, yet comfortable office seating.

All Healthcare fabrics are durable and easy to maintain, meeting anti-microbial, anti-bacterial healthcare standards. They are ideal for hospitals, clinics, waiting areas, private offices, nurses' stations, lounges and cafeterias.

- ▶ moisture proof
- ▶ moisture resistant
- ▶ anti-microbial
- ▶ anti-bacterial
- ▶ anti fungal



Dillon Polyurethane · C · Grade 1
HEALTHCARE / Silver Ion Technology / PVC Free



Fiesta

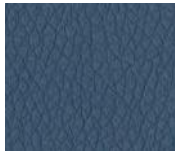

Ocean



Lipstick



Stratus



Black

Euro · CH · Grade 1

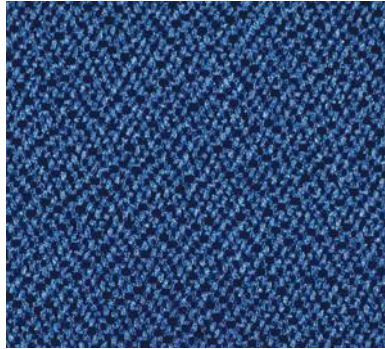

Navy AT30

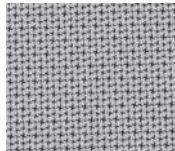

Dove Grey 5882



Burgundy AT31



Charcoal H5511



Black AT33

Hathaway Vinyl · C · Grade 1



Cafe



Maroon



Fire



Ocean



Root Beer

Kedar · C · Grade 1



Poppy



Taupe



Indigo



Iron



Espresso

Loose Change · C · Grade 1

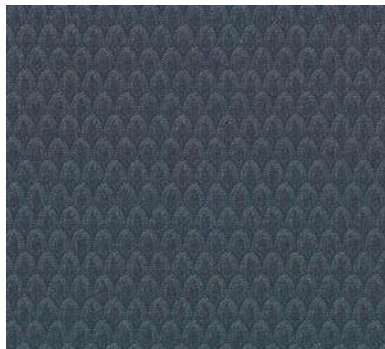

Prussian



Gray



Burgundy



Sage



Brass

Shire · D · Grade 1

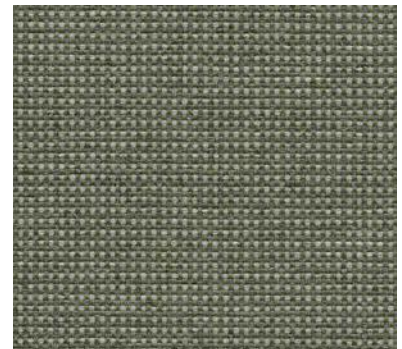

Sage



Travertine



Tulip



Stonewall



Chesapeake

Winslow · C · Grade 1



Deep Red



Moonbeam



Mineral



Putty



Peacock

Benday · C · Grade 2

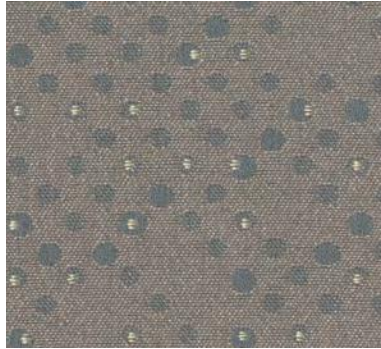

Smoke



Newsprint



Scampi

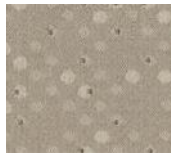

Chalk



River

Castillo Polyurethane · C · Grade 2
HEALTHCARE / i-clean™ Technology / PVC Free



Batik



Pistachio



Red



Metal



Black

Circuit · D · Grade 2
Teflon™



Burgundy



Bronze



Granite



Danube

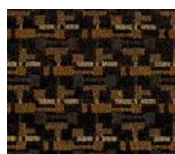

Domino

City Park · C · Grade 2

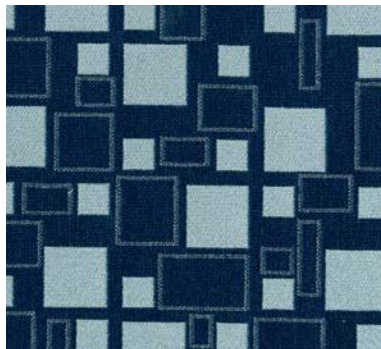

Blue Moon



Domino



Marigold



Cork



Birch Bark

Corinthian · C · Grade 2

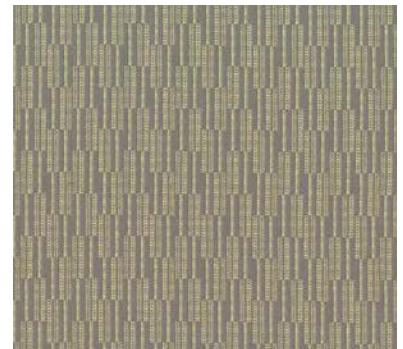

Feather Gray



Pomodoro



Cognac



Blue Lake



Charcoal

Couture · G · 4858 · Grade 2

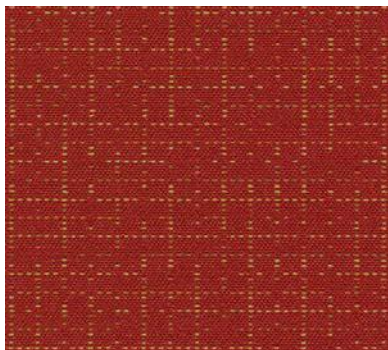

Basting 1751

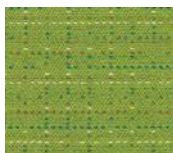

Thread 1755



Bobbin 1754



Seam 1752



Tailor 1757

Dapper · MY · 371 · Grade 2



Lapis 004

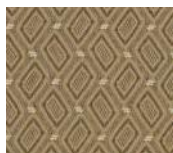

Quartz 007



Ruby 001

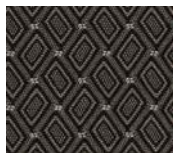

Obsidian 006



Aquamarine 014

Emphasis · G · 5594 · Grade 2

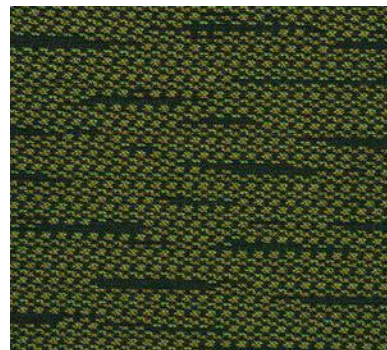

Hunter 425



Indigo 427

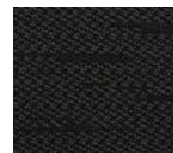

Onyx 421



Rye 424

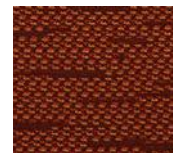

Scarlet 428

Evoke · G · 9883 · Grade 2

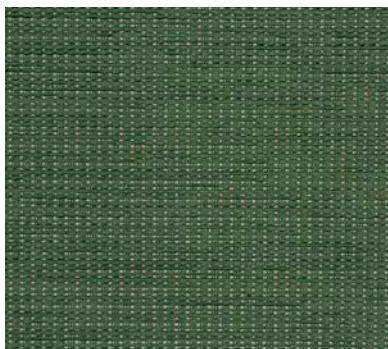

Breeze 3010

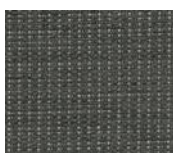

Grey Mist 3050



Iris 3061



Natural 3053



Pacific 3063

Expo · M · Grade 2

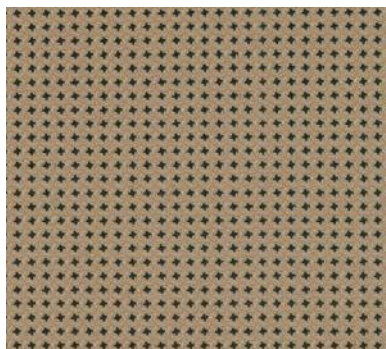

Latte



Fog

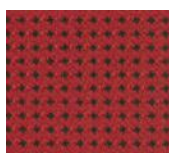

Festive

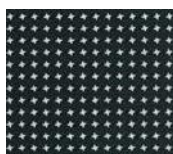

Tuxedo



Leaf

Forte · MY · 298 · Grade 2

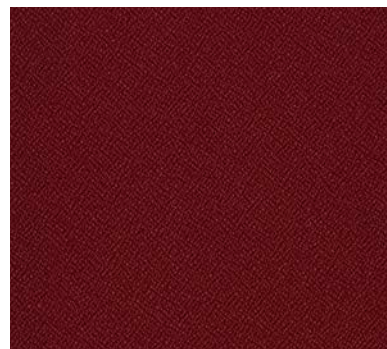

Port 011



Fudge 000

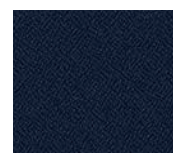

Cadet 004



Chive 003

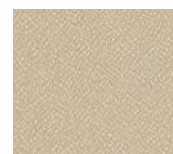

Pumice 017

Fuse · M · Grade 2

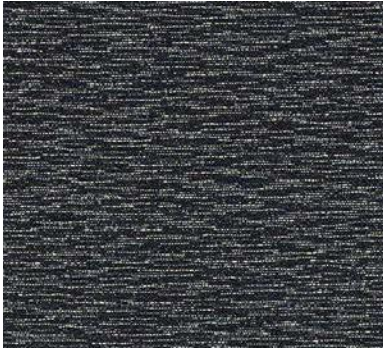

Azurean



Malted



Carmine



Pepper



Cress

High Cotton · C · Grade 2
Teflon™

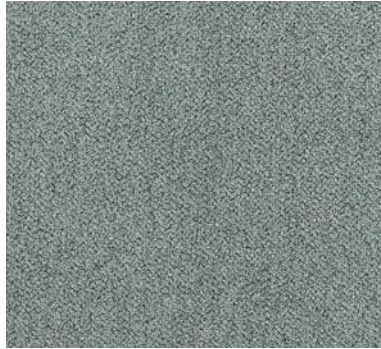

Jade



Coffee



Cordovan



Steel



Brown Sugar

Input · G · 5598 · Grade 2

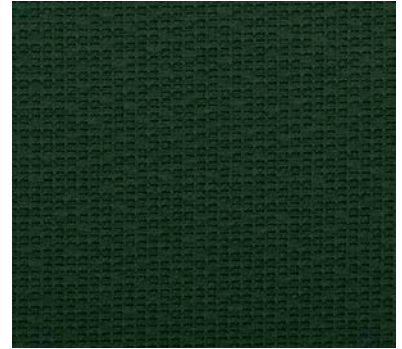

Pine 1478

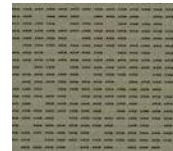

Bisque 1476

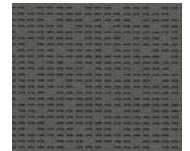

Dove 1472



Orchid 1484



Delft 1482

Insight · M · Grade 2



Periwinkle

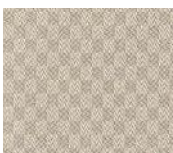

Fossil



Real Red

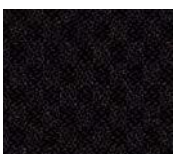

Ebony

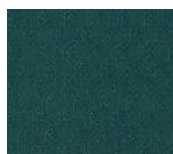

Forest

Knack · M · Grade 2

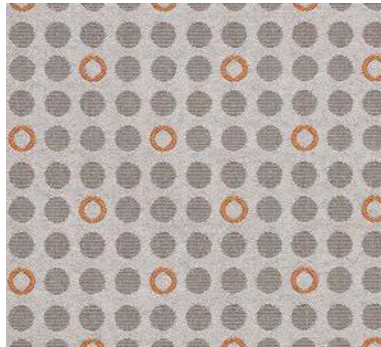

Filament

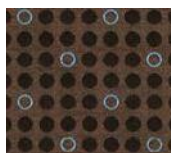

Dark Roast



Teak



Berry



Brisk

Lifesaver · G · 2877 · Grade 2
Scotchguard™

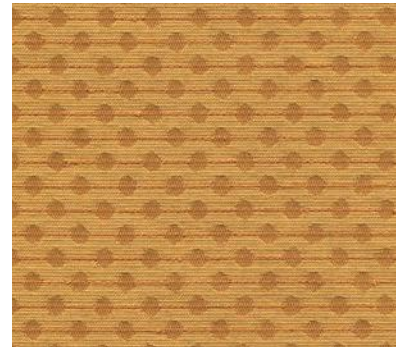

Butterscotch 6020



Candy 6040



Chocolate 6093



Blueberry 6070



Mango 6030

Paragon · D · Grade 2
Teflon™



Copper Kettle



French Blue



Spice



Moon Rock



Misty

Perfection · CH · A59080 · Grade 2

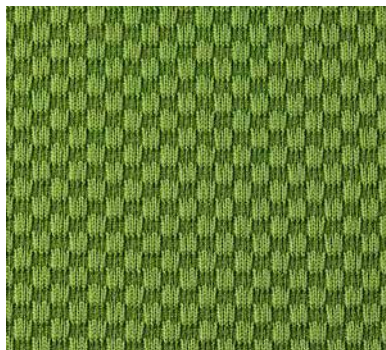

Lime 9



Cherry 7



Olive 3



Beige 2



Tangerine 8

Petal Pusher · C · Grade 2



Rose



Larkspur

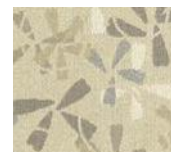

Dogwood



Cornflower

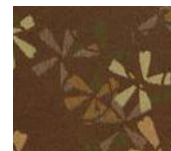

Cactus Flower

Quattro · MY · 300 · Grade 2



Chalk 007



Laguna 024



Olive 013



Mercury 026



Granite 006

Ring · D · Grade 2
Teflon™



Sapphire



Mist



Scarlet



Obsidian



Thyme

Rolo · D · Grade 2
Teflon™



Eucalyptus



Castlerock

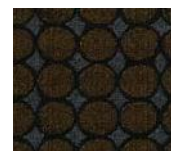

Bluebeard



Flamenco



Splash

Rushmore Polyurethane · C · Grade 2
HEALTHCARE / i-clean™ Technology / PVC Free



Blueberry



Brown



Emerald



Teak



Copper

Snakeskin · G · 9000 · Grade 2
Scotchguard™

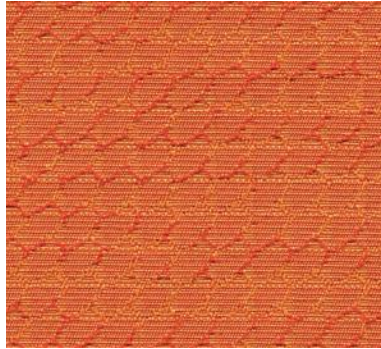

Pumpkin 6030



Khaki 6010



Midnight 6072



Candy 6040



Charcoal 6070

Tea Time · C · Grade 2

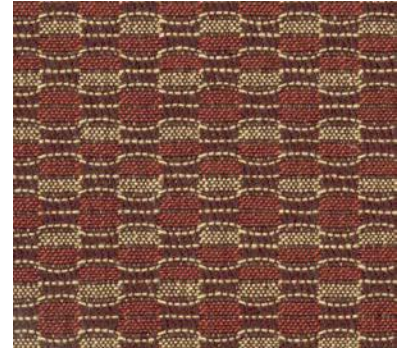

Apple



Adobe



Ocean



Olive



Ebony

Tome · C · Grade 2
i-clean™ Technology

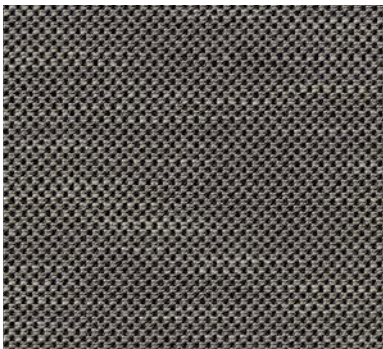

Charcoal



Forge



Sapphire



Scarlet



Sisal

Underground · G · 2967 · Grade 2



Ocean 041



Straw 020

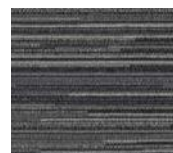

Pepper 030

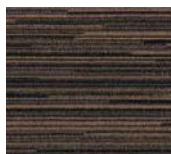

Earth 061

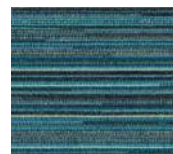

Azure 050

Whirl · G · 4131 · Grade 2
Blockaide™



Cadet 8404

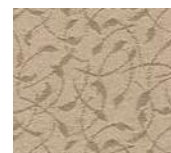

Linen 0905



Tomato 4242



Nugget 0605



Spinach 1717

Cirque · D · Grade 3 HEALTHCARE
Defend™

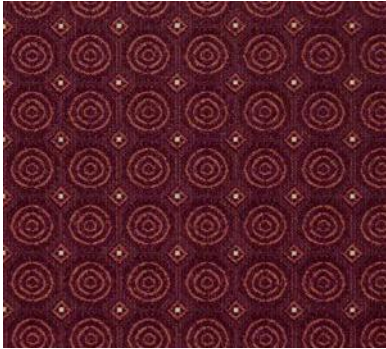

Velvet Rose



Blue



Deco Coral



Mocha



Summer Grass

Clarity · G · 5581 · Grade 3 HEALTHCARE
Crypton™



Iron 304



Crystal 301



Ruby 306



Cobalt 309



Verdigris 313

Destiny · MY · DB405 · Grade 3 HEALTHCARE
Nanotex™ / Durablock™

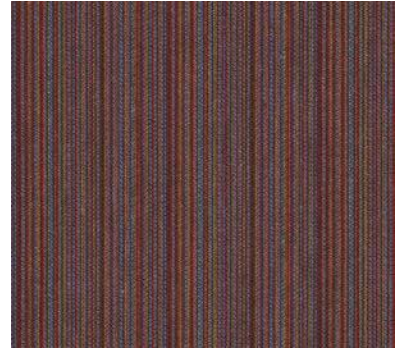

Wildberry 005



Granite 006



Pumpkin 009



Beachcomber 007



Meadow 003

Eon · M · Grade 3 HEALTHCARE
PVC Free



Cove



Arena



Hydra



Mineral



Mystery

Feedback · G · 5584 · Grade 3 HEALTHCARE
Crypton™



Sunflower 335



Cinnabar 338

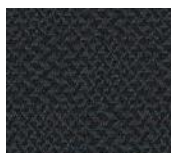

Ebony 334



Mahogany 333



Aqua 339

Genesis · MY · DB408 · Grade 3 HEALTHCARE
Nanotex™ / Durablock™



Jade 003



Greystone 016



Lava 006



Atlantic 014



Quartz 007

Instant · G · 5585 · Grade 3 HEALTHCARE
Crypton™

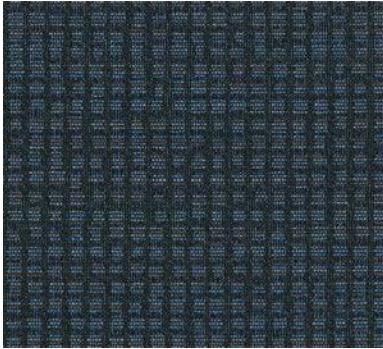

Deep Sea 352



Granite 351



Poppy 361

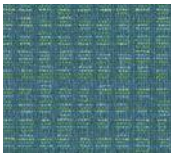

Surf 356



Galaxy 354

Jitterbug · MY · WC953 · Grade 3 HEALTHCARE
Crypton™ with Silver Ion Technology



Driftwood 006



Topaz 002



Delta 014



Parchment 007



Prism 004

Mosaic · MY · DB406 · Grade 3 HEALTHCARE
Defend™

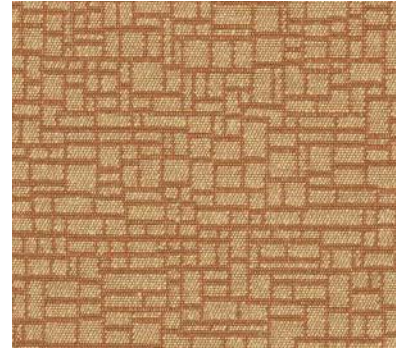

Caramel 002

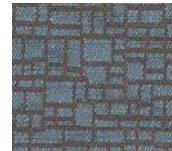

Dusk 014



Taupe 010



Espresso 000



Laurel 003

Prisma · D · Grade 3 HEALTHCARE
Defend™



Ruby

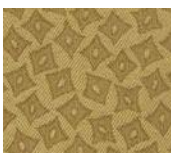

Desert Grass

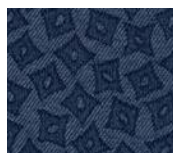

Blue Moon



Cactus

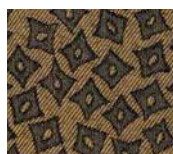

Texas Tea

Raindance · MY · WC956 · Grade 3 HEALTHCARE
Crypton™ with Silver Ion Technology



Aloe 003



Zenith 014

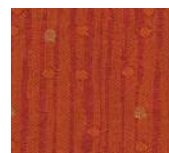

Flame 009

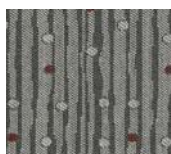

Steriling 006



Lake 004

Trapeze · D · Grade 3 HEALTHCARE
Defend™

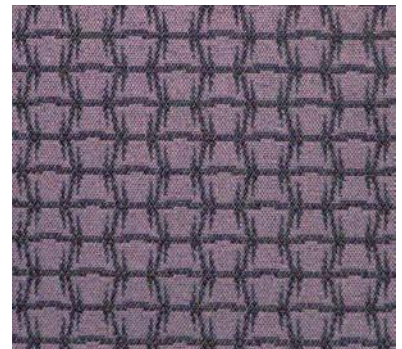

Violet



Coral



Steel



Mint Chocolate

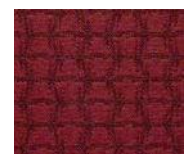

Regency Red

fabrix pricing index

page	model number	series	grade 1	grade 2	grade 3	c.o.m. yardage
13	i00	i00	\$1,239	\$1,258	\$1,292	1.00
20	LE9ERG	ergohuman	\$1,452	\$1,479	\$1,530	1.50
21	LEIOERGLO	ergohuman	\$1,409	\$1,432	\$1,472	1.25
21	LEM4ERG	ergohuman	\$1,413	\$1,442	\$1,491	1.00
21	LEM6ERGLO	ergohuman	\$1,372	\$1,394	\$1,434	1.00
22	FME11ERG	ergohuman	\$1,413	\$1,442	\$1,491	1.00
23	FME33ERGLO	ergohuman	\$1,372	\$1,394	\$1,434	1.00
23	FE55ERG	ergohuman	\$1,452	\$1,479	\$1,530	1.50
23	FE66ERGLO	ergohuman	\$1,409	\$1,432	\$1,472	1.25
29	MFSY77	monterey	\$903	\$922	\$956	1.00
32	MFST5400	apollo II	\$641	\$659	\$693	1.00
33	MFST5455	apollo II	\$620	\$638	\$672	1.00
33	EHS5499	apollo II	\$609	\$628	\$662	1.00
34	MT9400	apollo	\$544	\$563	\$596	1.00
35	MFT9450	apollo	\$575	\$594	\$628	1.00
35	MFT945SL	apollo	\$606	\$625	\$658	1.00
35	DFT9800	apollo	\$558	\$576	\$610	1.00
36	MTHB94	apollo	\$567	\$586	\$620	1.00
36	MFHB9SL	apollo	\$625	\$644	\$677	1.00
36	MM9500	apollo	\$567	\$586	\$620	1.00
37	MTG9900	apollo	\$427	\$446	\$480	1.00
37	MM95SL	apollo	\$625	\$644	\$677	1.00

page	model number	series	grade 1	grade 2	grade 3	c.o.m. yardage
52	498SL	4x4sl	\$711	\$742	\$800	1.70
53	49802A	4x4	\$641	\$672	\$730	1.70
53	FM4080	4x4xl	\$744	\$796	\$889	2.75
54	FM4087	racer	\$563	\$594	\$652	1.80
54	FT4547	racer st	\$478	\$509	\$567	1.80
55	FM5505	aviator	\$610	\$647	\$714	2.00
57	055400	oss	\$345	\$363	\$397	1.00
57	OSS400/DSK500	oss	\$415	\$433	\$467	1.00
67	NT1000	flip	\$368	\$386	\$420	1.00
67	NT5000ARM	flip	\$378	\$397	\$431	1.00
68	7011-N18	dakota2	\$312	\$327	\$353	0.70
68	7014-N18	dakota2	\$298	\$313	\$339	0.70
68	705558	dakota2	\$316	\$331	\$357	0.70
69	8011	dakota	\$301	\$315	\$342	0.80
69	8014	dakota	\$292	\$306	\$333	0.80
69	9011	dakota	\$324	\$341	\$371	0.85
70	FS8270 & FS9070	breeze	\$290	\$302	\$326	0.50
70	FS8277 & FS9077	breeze	\$284	\$296	\$319	0.50



Cooling Fabric Add \$50 Per Chair
C.O.M. Grade 1 Pricing

greenguard certified

All Eurotech products have been certified by GREENGUARD as meeting the Indoor Air Quality pollutant guidelines and standards. The GREENGUARD Environmental Institute is an industry-independent, non-profit organization that oversees the GREENGUARD Certification Program (SM), which certifies indoor products based on strict chemical emissions criteria. Products are tested and verified to meet the stringent GREENGUARD Indoor Air Quality Certified designation. GREENGUARD Certification provides third-party assurance that products have been tested for potentially harmful chemical emissions and found to meet allowable levels established by recognized public health authorities. For more information visit www.greenguard.org.



24 hour quick ship policy

Seating solutions must be available quickly and reliably. Eurotech guarantees to stay ahead of your needs by maintaining an inventory of over 25,000 chairs.

We ship orders within 24 business hours providing the customer is cleared for credit approval, orders are received during normal business hours of 9 a.m. - 5 p.m. EST Monday - Friday, and chairs are in stock at time of order.

Non-shipment due to acts of God are not covered under this guarantee.

All chairs in the 24-hour quick ship program can be shipped via UPS. Please note that although our shipment methods include UPS, your order will be shipped via the best determined method based on time and quantity.

Pricing includes dock delivery. Inside and lift-gate deliveries will incur additional charges.

warranty information

In today's high-stakes marketplace and state-of-the-art technology, seating solutions must be available quickly and reliably. The following information applies to the Eurotech line:

The Eurotech Seating Limited Lifetime Warranty

- » For all products except for 24/7 chairs (see below), Eurotech warrants to the original purchaser all components for the life of the product with the exception of upholstery and foam, which will be warranted for five years.
- » For 24/7 chairs, Eurotech warrants to the original purchaser of all 24/7 chairs all components for 5 years with the exception of upholstery and foam which will be warranted for 2 years.
- » Eurotech warrants to the original purchaser that all parts will be free from material defects. Eurotech will repair or replace, at its option, any unaltered components.
- » Eurotech does not warrant any aftermarket hardware that is installed on the product.
- » Eurotech's warranty is limited to the normal use of the product in a forty hour work week and a 275 lb. weight limit unless otherwise noted.
- » Eurotech shall **not** be liable for consequential or incidental damage arising from any product defect.
- » Eurotech's warranty is limited to replacement or repair and does not cover cost of transportation and labor. There are no other warranties expressed or implied other than those specifically described. Proof of purchase is required to validate this warranty.
- » Eurotech does not warrant customer's own material.



Terms and Conditions

Contract & Ordering Information

GSA Contract: GS-27F-010CA

Contract Period: 20 February 2015 thru 19 February 2020

Classified: Small Business

- 1A. **Special Item Number:** SIN 711-18 Multipurpose Seating
SIN 711-19 Stacking Chairs And Dollies Or Trucks
- 2. **Maximum Order Limitation:** \$500,000 SIN 711-18 & 711-19
- 3. **Minimum Order:** \$100.00
- 4. **Geographic Coverage:** 48 CONUS and the District of Columbia
- 5. **Point of Production:** West Hempstead, NY 11552
- 6. **Discount:** 59.7% off List
- 7. **Single Order Quantity Discount:**
\$50,001 List to \$197,370.00 List 61.7% off List
\$197,371 List to \$542,740.00 List 62.9% off List
- 8. **Prompt Payment Terms:** Net 30 Days
- 9A. **Government Purchase Cards are accepted at or below the Micro-Purchase Threshold**
- 9B. **Government purchase cards are accepted above the micro-purchase threshold**
- 10. **Foreign Terms:** Not Available
- 11A. **Time Of Delivery:** 15 Days A.R.O.
- 11B. **Expedited Delivery:** Contact Factory
- 11C. **Overnight and 2 Day Delivery:** Contact Factory
- 11D. **Urgent Requirements:** Contact Factory
- 12. **FOB Point:** Origin; Freight Prepaid and Allowed
- 13. **Ordering Address:**
The Raynor Group DBA Eurotech, c/o Servicing Dealer (Dealer Name)
525 Hempstead Turnpike, West Hempstead NY 11552
Attn: GSA Customer Service
Phone: 800-637-0005
Fax: 516-481-8141
Email: orders@raynorgroup.com
- 13B. **Ordering Procedures:** For supplies and services, the ordering procedures, information on Blanket Purchase Agreements (BPA's) are found in Federal Acquisition Regulation (FAR) 8.405-3
- 14. **Payment Address:** Same As Above
- 15. **Warranty:** Eurotech warrants to the original purchaser all components for the life of the product with the exception of upholstery and foam, which will be warranted for five (5) years.
- 16. **Export Packing Charges:** N/A
- 17. **Terms of Government Commercial Credit Card Acceptance:** N/A
- 18. **Rental Maintenance And Repairs Terms:** N/A
- 19. **Installation Terms:** Contact factory or participating dealer
- 20. **Repair Parts, etc.:** See Warranty
- 21. **List of Service And Distribution Points:** Contact Factory
- 22. **List of Participating Dealers:** Contact Factory
- 23. **Preventive Maintenance:** Contact Factory
- 24. **Environmental Attributes:** In Compliance
- 24A. **Special Attributes Such As Environmental Attributes (e.g., recycled content, energy efficiency and/or reduced Pollutants):** Contact Factory

GSA Information

SAM Network: Active Registration

Tax ID No. (TIN): 11-2510441

Cage Code: 74AE2

Duns No.: 037051737

NAICS No.: 337214

Re-Stocking: Returned merchandise will not be accepted unless authorized in writing prior to return. Please contact The Raynor Group Customer Service to obtain Return Merchandise Authorization (RMA). Government Customer will ship freight prepaid in original carton, and if applicable, will be subject to a restocking charge of 20%. Customer will be responsible for any damage and the cost of re-boxing if required prior to any credits being issued.

GSA Contract: GS-27F-010CA

Contract Period: 20 February 2015 thru 19 February 2020

Classified: Small Business



Available Models

PAGE	SERIES	NAME
29	Monterey*	SIN 711-18
32-33	Apollo II	SIN 711-18
34-37	Apollo*	SIN 711-18
48-49	Europa	SIN 711-18
52-53	4 x 4*	SIN 711-18
54	Racer*	SIN 711-18
54	Racer ST*	SIN 711-18
55	Aviator*	SIN 711-18
55	Slider	SIN 711-18
56	Cypher	SIN 711-18
57	OSS*	SIN 711-18
61	Excelsior	SIN 711-18
62	24/7	SIN 711-18
66	Aire	SIN 711-19
67	Flip*	SIN 711-18
68	Dakota2*	SIN 711-19
69	Dakota*	SIN 711-19
70	Breeze*	SIN 711-18

*Models with * are also available in the Fabrix program*



525 Hempstead Turnpike · West Hempstead, NY 11552
800.637.0005 // 516.481.9500 // fax 516.481.8141

eurotechseating.com
literature@raynorgroup.com
customerservice@raynorgroup.com

US Showrooms in Santa Fe Springs (CA), Chicago,
Dallas, Indianapolis and Long Island.